WMU Homer Stryker M.D. School of Medicine Leadership

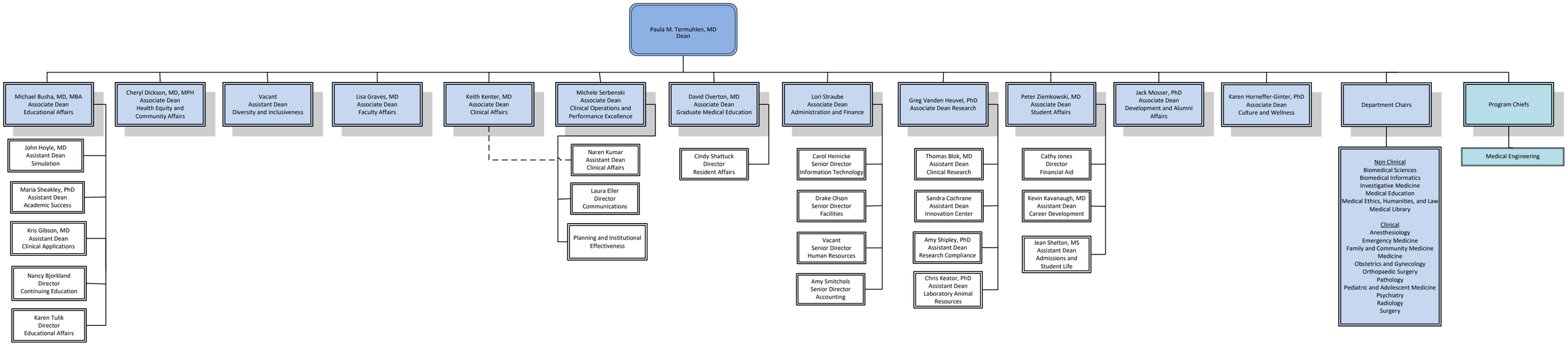

Updated: 11/16/21